

LEGEND

- Property Line
- Existing 10' Contour
- Existing Wetcourse
- Existing Stormswell
- Existing Utility Pole w/Overhead Wires
- Existing Structure
- Existing Rock Outcrop
- Existing Wetlands

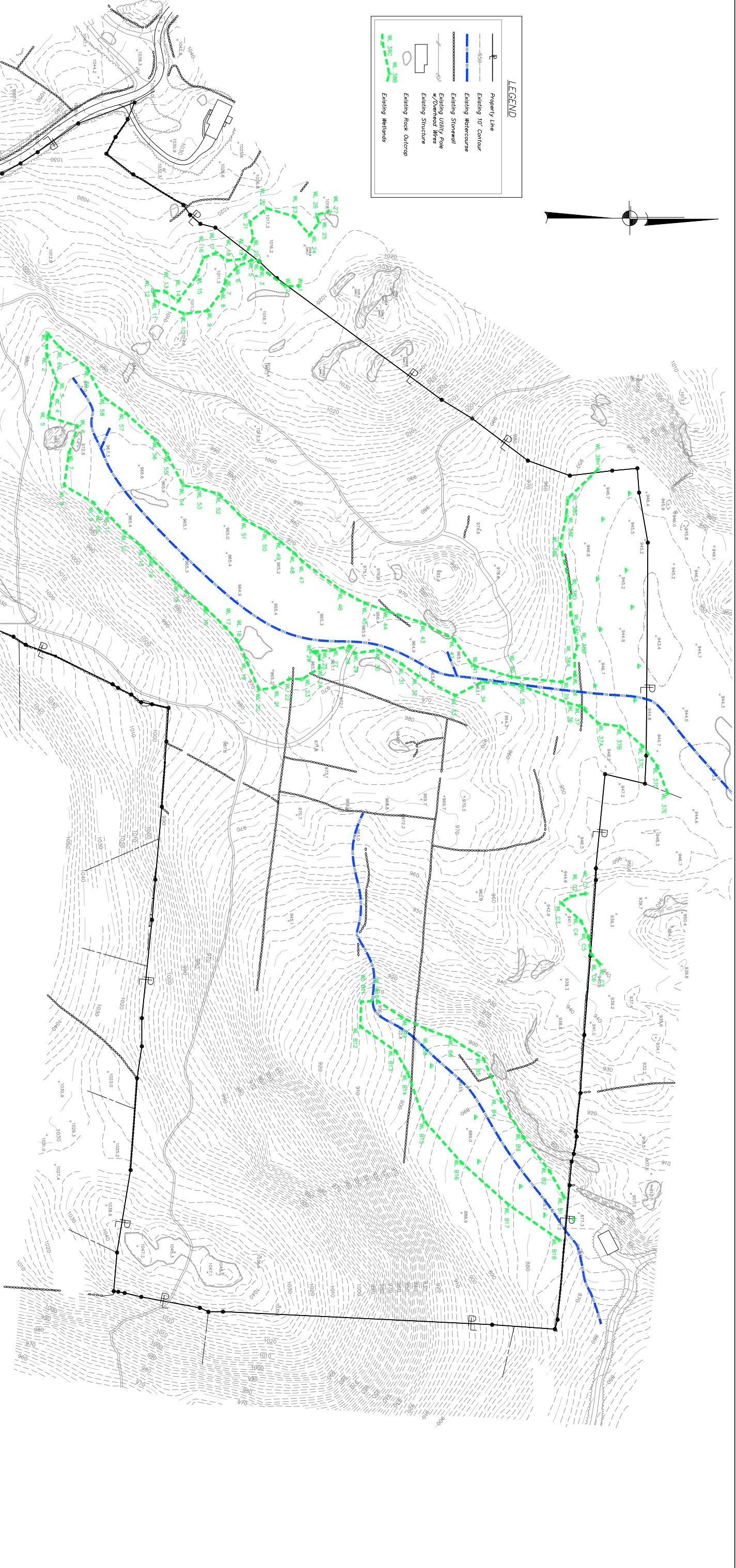

NYSDEC Freshwater Wetland Boundary Validation

The freshwater wetland boundary as represented on these plans accurately depicts the limits of freshwater wetland areas as delineated by section 245.14 of the ECL.

DEC Staff: _____
 Surveyor/Engineer: _____
 Date: _____
 SEAL

Wetland boundary delineations as validated by the New York State Department of Environmental Conservation are subject to change. After 10 years the boundary must be revalidated by DEC staff. Revalidation may include a new delineation and survey of the wetland boundary.

Any proposed construction, grading, filling, excavating, clearing or other regulated activity in the freshwater wetland or adjacent 100 feet as depicted on this plan requires a permit from the New York State Department of Environmental Conservation under Article 24 of the Environmental Conservation Law (Freshwater Wetlands Act) prior to commencement of work.



TEATOWN
 LAKE RESERVATION
 A Nature Preserve & Education Center

Environmental Leaders Learning Alliance
 ELLA

PROJECT: **SITE PLAN TRAINING PROGRAM**

DRAWING: **WETLANDS DELINEATION PLAN**
ACTUAL WETLANDS FLAGGING

DATE: **4-25-2012**