

LEGEND	
	Property Line
	Existing 10' Contour
	Existing Wetcourse
	Existing Stonewall
	Existing Utility Pole w/Overhead Wires
	Existing Structure
	Existing Rock Outcrop
	Existing Wetlands

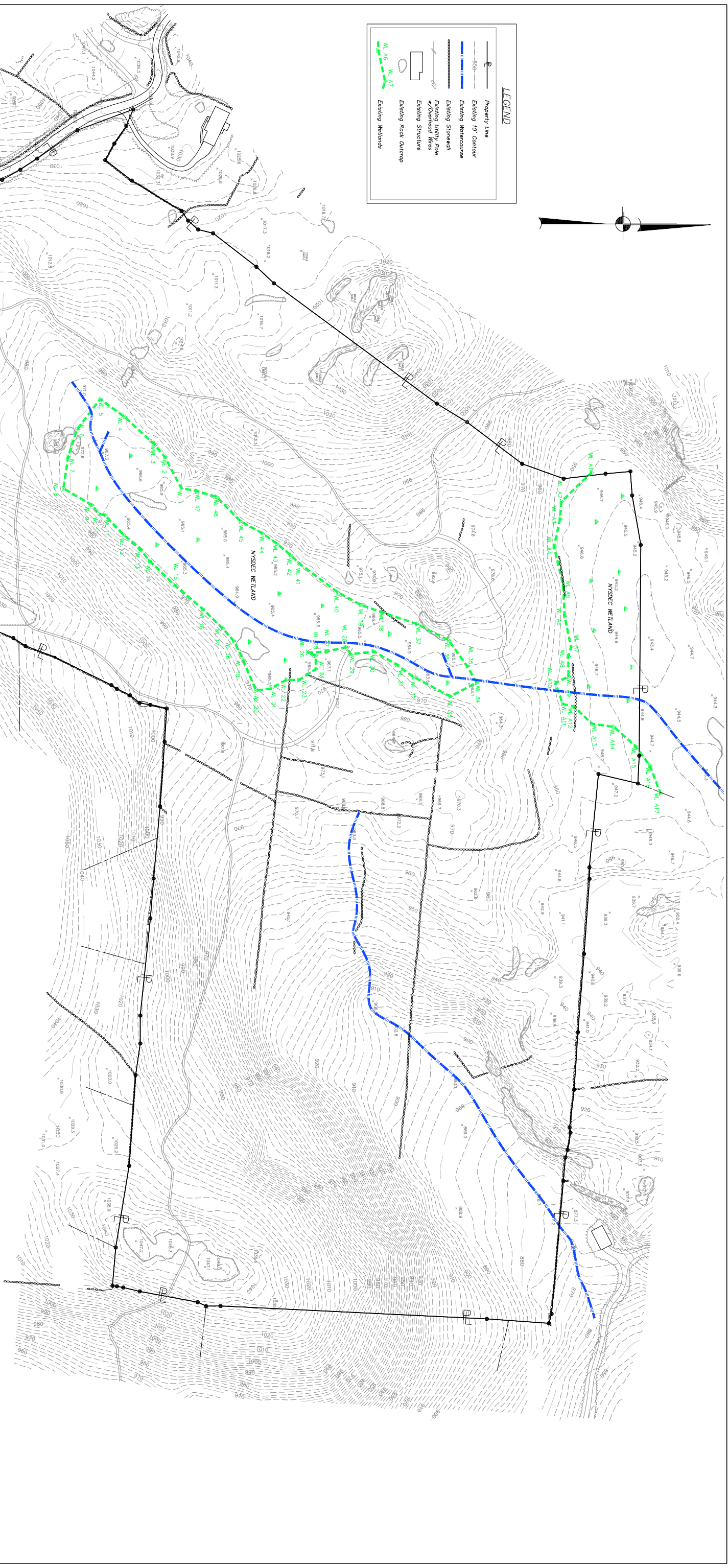

**NYSDEC Freshwater Wetland Boundary Validation**

The freshwater wetland boundary as represented on these plans accurately depicts the limits of Freshwater Wetland as delineated by a survey conducted on 4/24/12.

DEC Staff: \_\_\_\_\_  
 Surveyor/Engineer: \_\_\_\_\_  
 Date: \_\_\_\_\_  
 SEAL

Wetland boundary delineations as validated by the New York State Department of Environmental Conservation are shown on these plans. After 10 years the boundary must be revalidated by DEC staff. Revalidation may include a new delineation and survey of the wetland boundary.

Any proposed construction, grading, filling, excavating, clearing or other regulated activity in the freshwater wetland or adjacent 100 feet as depicted on this plan requires a permit from the New York State Department of Environmental Conservation under Article 24 of the Environmental Conservation Law (Freshwater Wetlands Act) prior to commencement of work.



**TEATOWN**  
 LAKE RESERVATION  
 A Nature Preserve & Education Center

**Environmental Leaders Learning Alliance**  
 ELLA

PROJECT: **SITE PLAN TRAINING PROGRAM**

DRAWING: **WETLANDS DELINEATION PLAN  
 ALTERNATIVE WETLAND PLAN**

DATE: **4-25-2012**